

SEPTIC TANK PLAN. SCALE-1:50.
(100 USERS).
SCALE-1:50

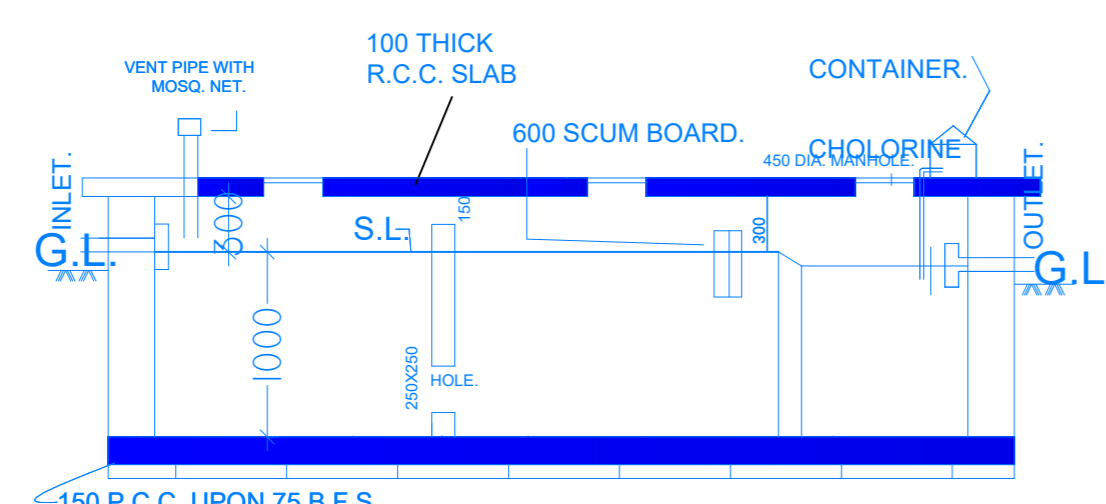

SECTIONAL ELEVATION AT : X-Y.

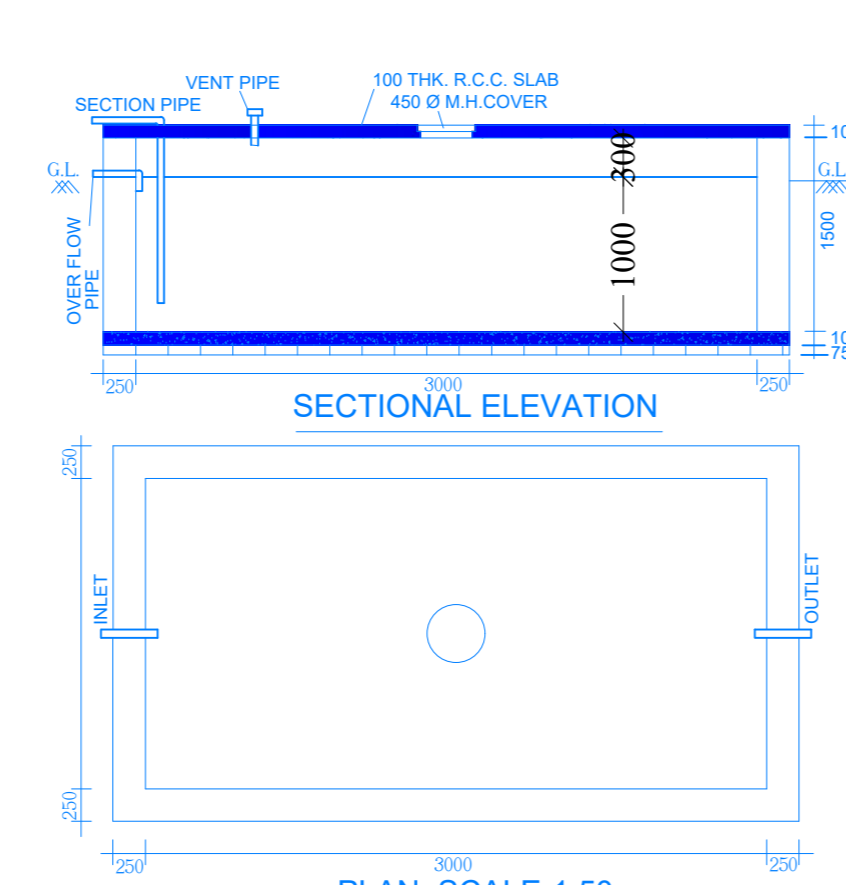

PLAN. SCALE-1:50.
CAPACITY-6000 Ltrs.

TYPE	WIDTH.	HEIGHT.
DOOR		
G	1000	2000
D1	900	2000
D2	750	2000
WINDOW		
W1	1500	1200
W2	1000	1200
W3	600	600

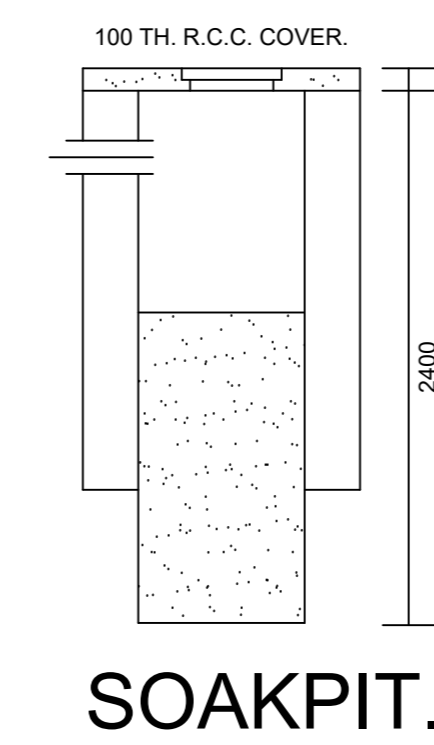

SOAKPIT.

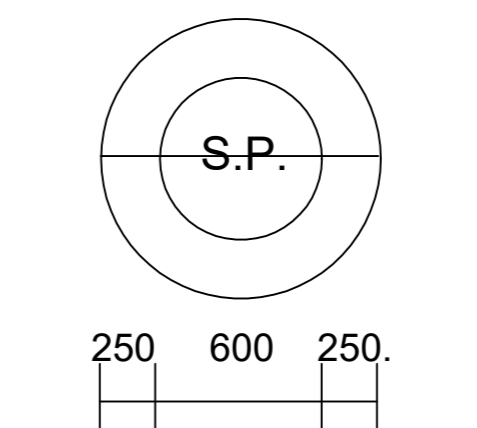

PLAN SCALE-1:50

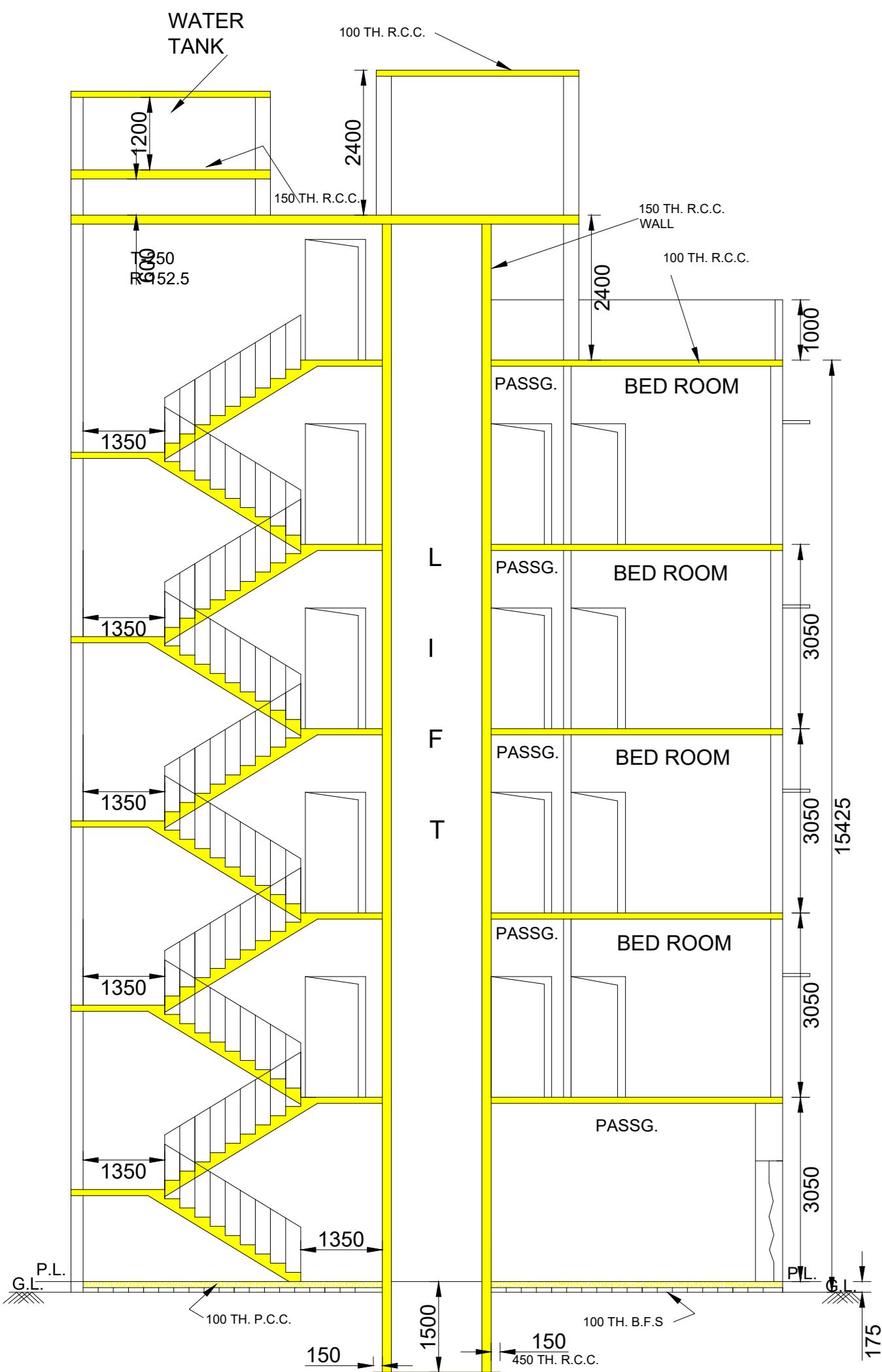

SECTION : A-B

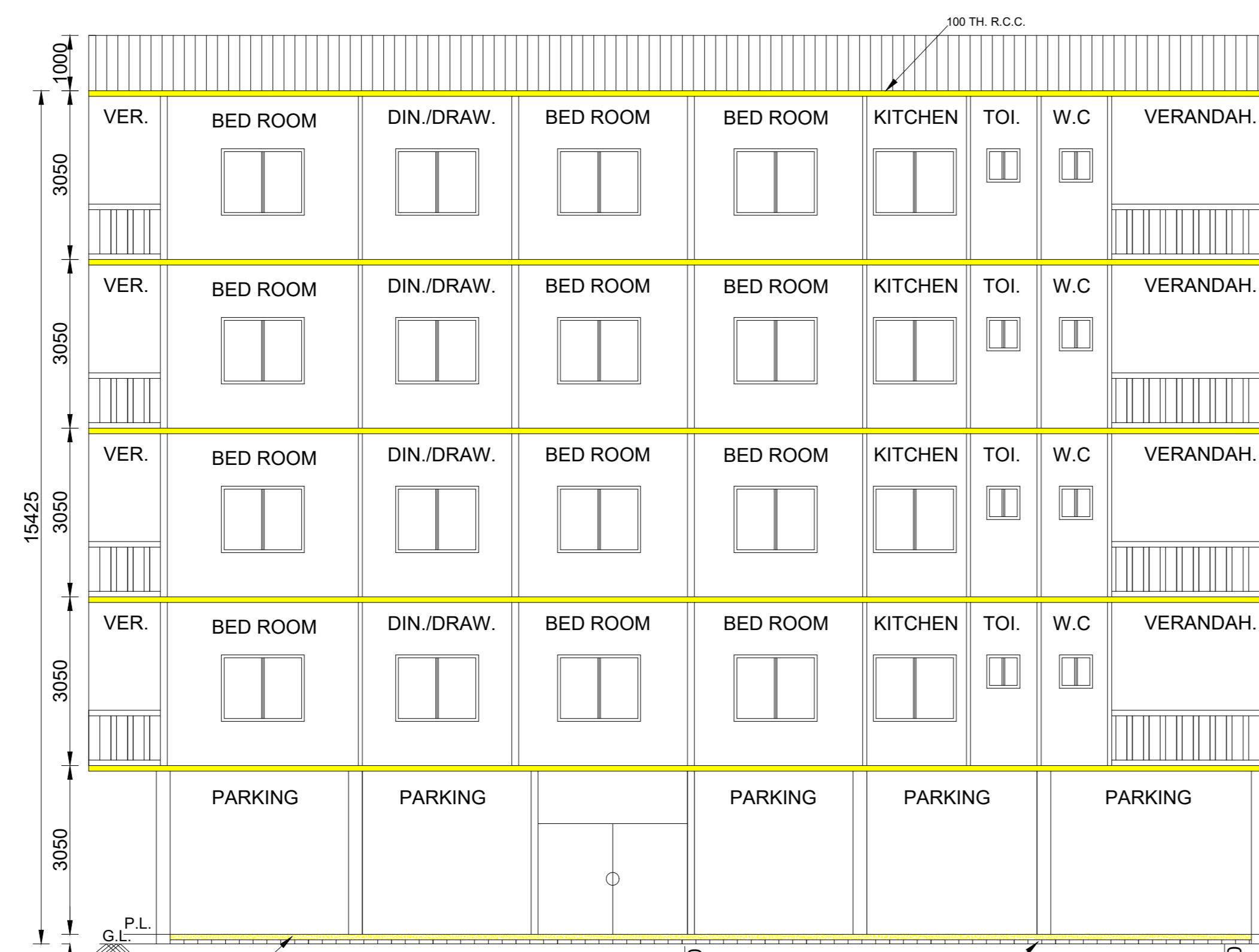

SECTION : C-D

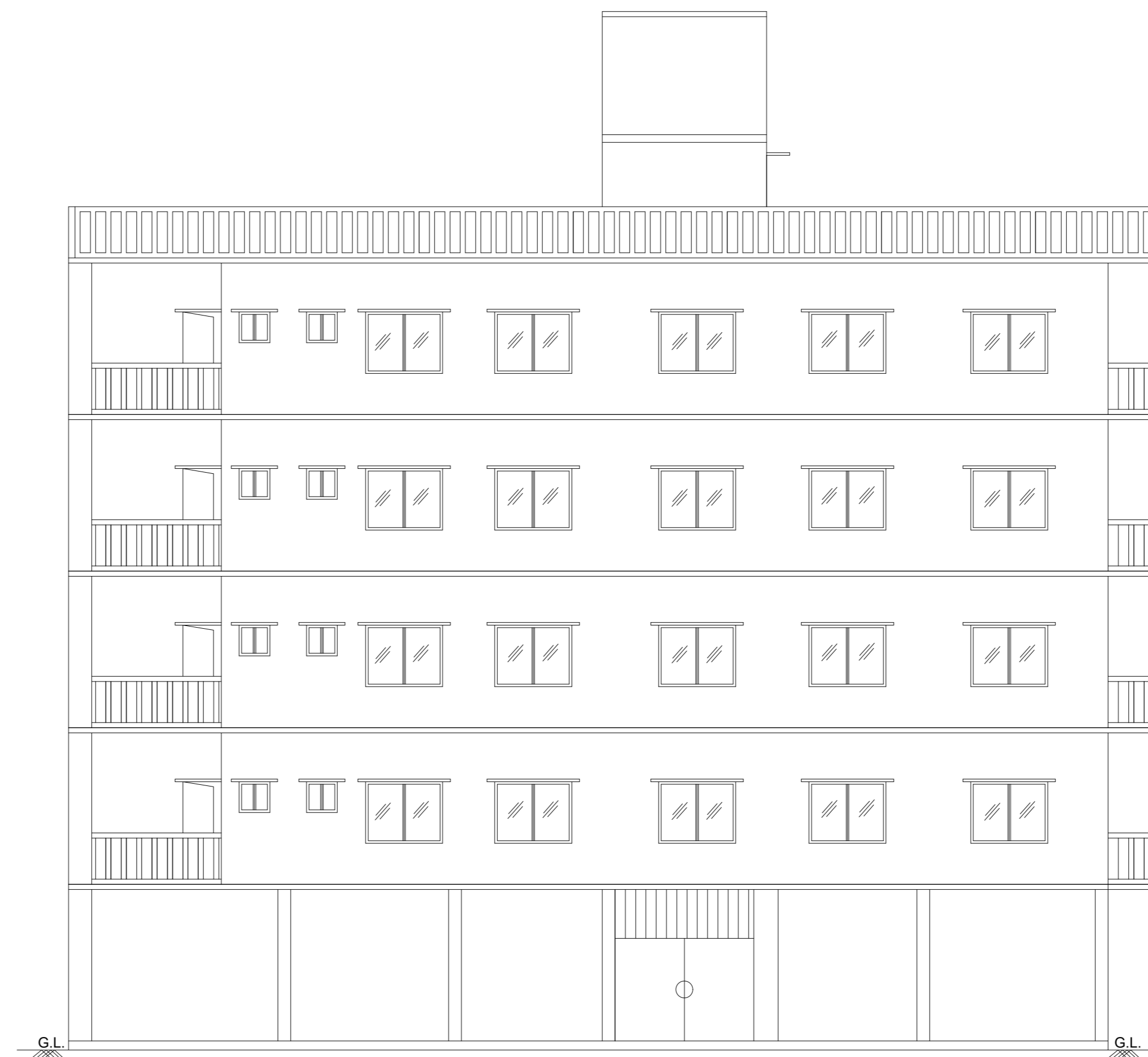

FRONT ELEVATION

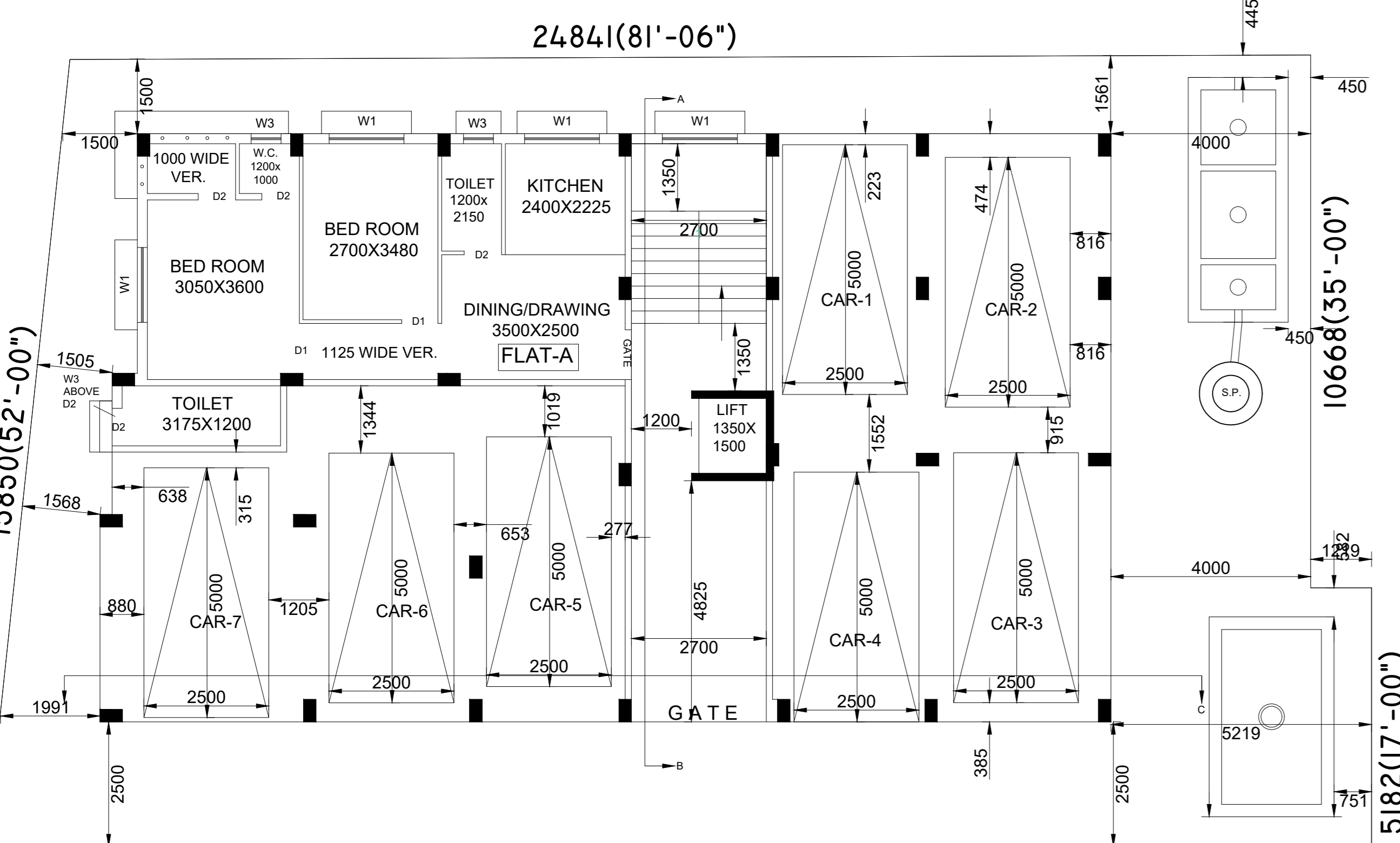

27737(91'-00")
GROUND FLOOR PLAN
SCALE-1:100

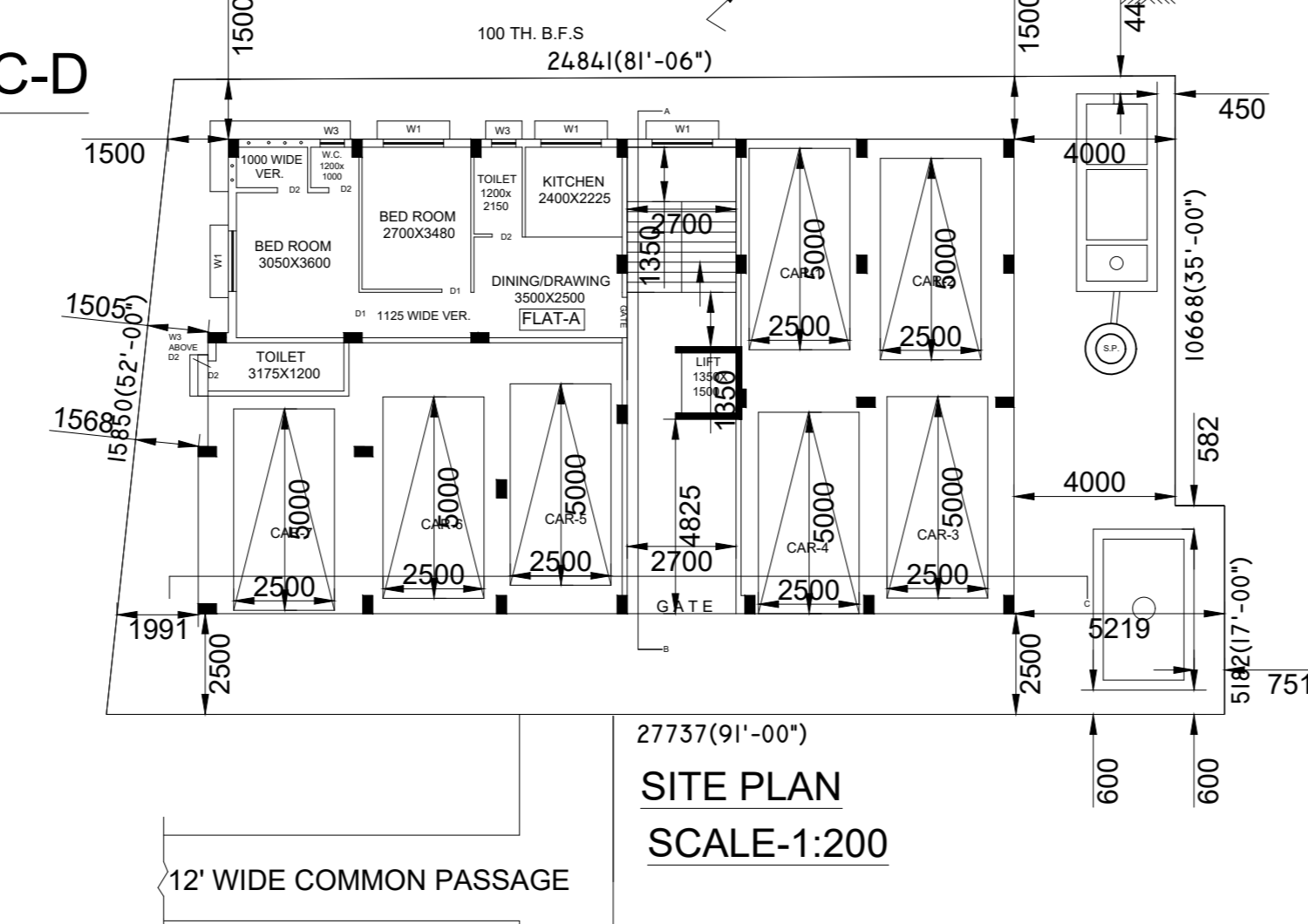

SITE PLAN SCALE-1:200

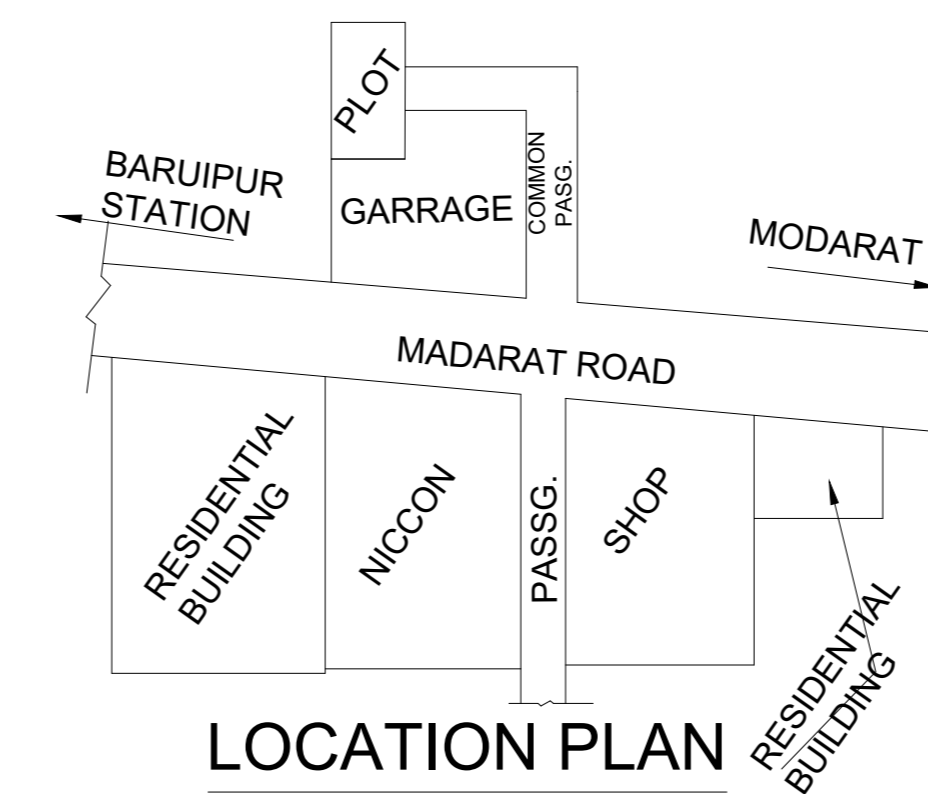

LOCATION PLAN SCALE-1:2000

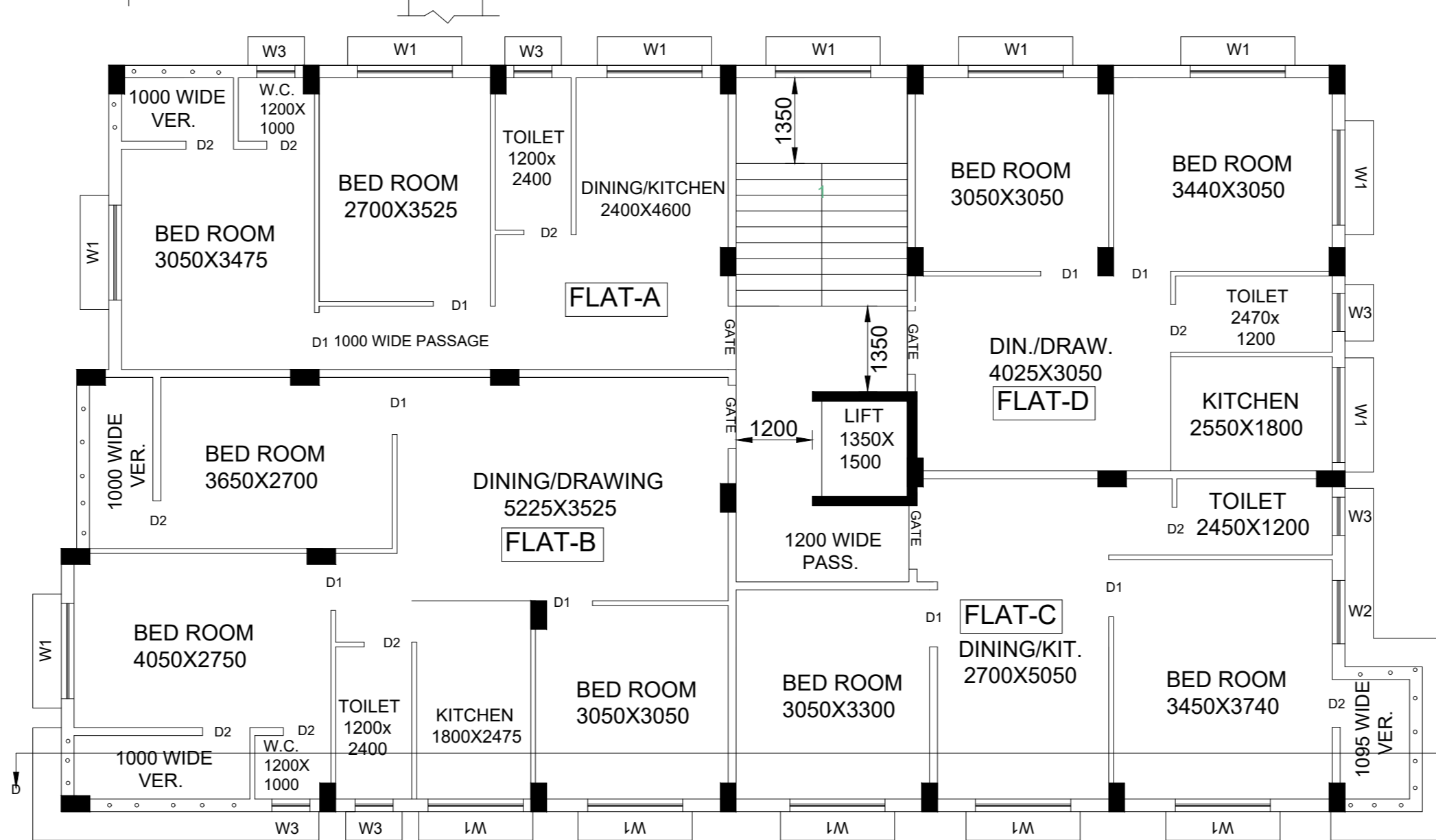

TYPICAL FLOOR PLAN SCALE-1:100

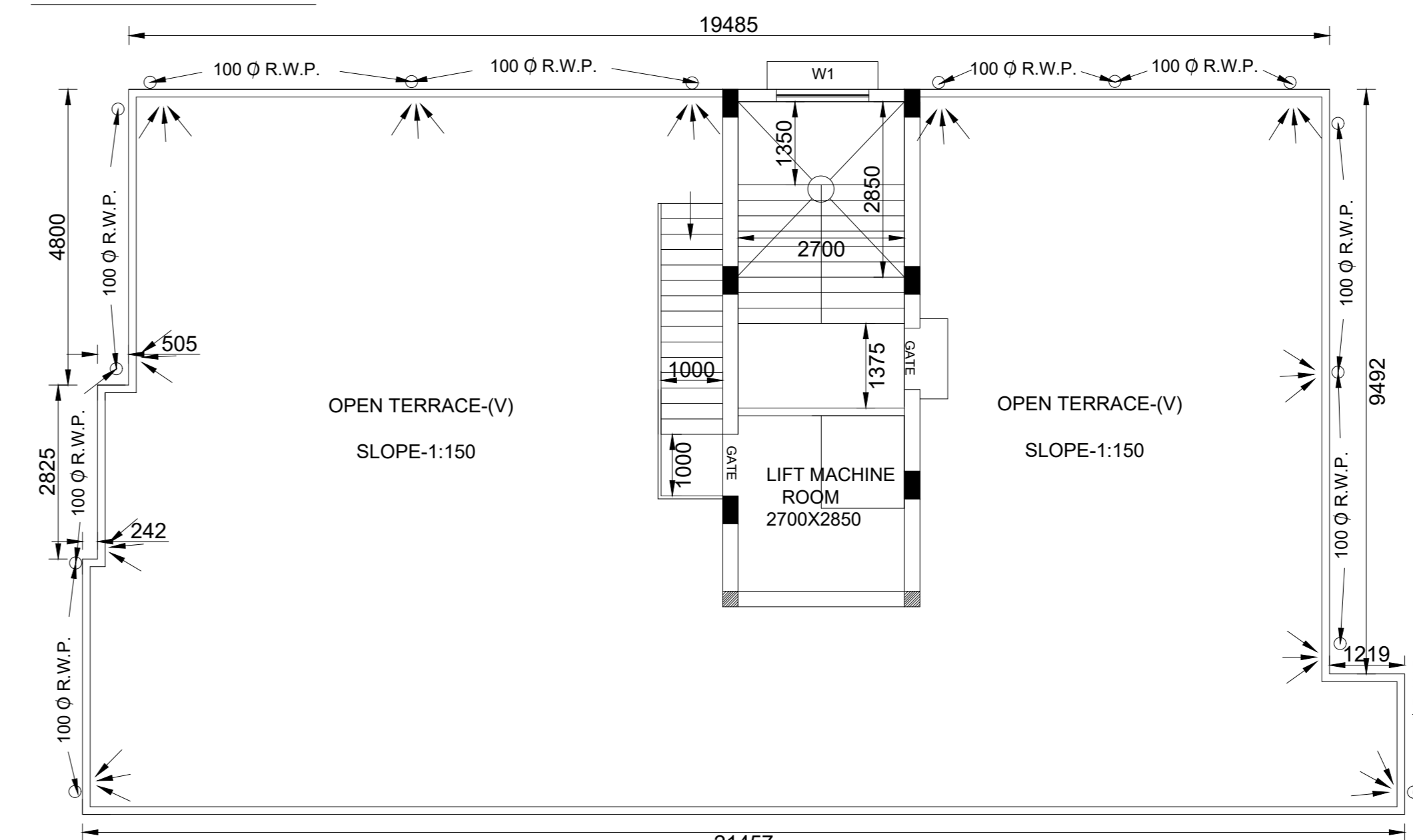

ROOF PLAN

PLAN FOR PROPOSED G+IV STORIED RESIDENTIAL BUILDING OF DEBABRATA MARICK AT MOUZA- SUBBUDDHIPUR, J.L NO-32, R.S & L.R DAG NO-668/1192 ,R.S KH NO-8/1 L.R KH NO.- 1927, WARD NO.- 13, HOLDING NO.-220 ,UNDER BARUIPUR MUNICIPALITY,P.S -BARUIPUR, DIST 24 PGS(S).

STATEMENT OF THE PLAN PROPOSAL :

AREA OF LAND : (AS PER DEED): 6KH-2CH-30SF.T.
 AREA OF LAND :(AS PER PHYSICAL): 412.155 SQM.(M/L)
 MEANS OF ACCESS : 3.658 M.(12'-00") AVG. WIDE ROAD
 GR. COVERAGE PROVIDED : =234.029 SQM.
 TOTAL HEIGHT PROVIDED : 15.425 M.
 NO. OF TENAMENTS : 17 NOS.
 NO. OF STOREY INDICATING: G+IV
 TOTAL COVERED AREA PROVIDED : 1181.273 SQM.
 AREA OF GR.FLOOR.- 234.029 SQM .
 AREA OF 1ST. FLOOR - 236.811 SQM.(RESIDENTIAL)
 AREA OF 2ND. FLOOR- 236.811 SQM.(RESIDENTIAL)
 AREA OF 3ND. FLOOR- 236.811 SQM.(RESIDENTIAL)
 AREA OF 4TH. FLOOR- 236.811 SQM.(RESIDENTIAL)
 TOTAL COVERED AREA : 1181.273 SQM.
 ACTUAL RESIDENTIAL AREA: 236.811X4=947.244 SQM(4 NOS. FLOOR)+49.954(G.F.L.)
 = 997.198 SQM
 (22.005X4)= 88.02 SQM(LIFT & STAIR+PASSAGE)
 ACTUAL RESIDENTIAL AREA = (997.198 SQM.-88.02 SQM)
 =909.178 SQM.
 TOTAL SHOP AREA : NIL
 NOS. OF CAR PARKING(PROVIDED) : 07 NOS.
 SPACE PROVIDED FOR CAR PARKING : 145.209 SQM.
 OPEN SPACES LEFT FOR EXTRA CAR PARKING : NIL.

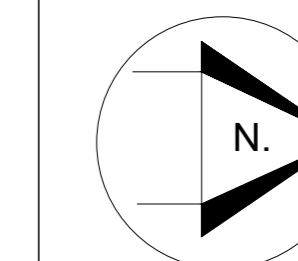

SIG. OF ENGINEER.

SPECIFICATION
 FOUNDATION- ISOLATED COLUMN FOOTING WITH PROPER REINFORCEMENTS AND CONCRETE MIX M20/BRICKWORK- IN CEMENT MORTAR WITH CEMENT SAND MIX 1:6 IN 200 THK. WALL AND IN 125/75 M/M THK WALL. CEMENT SAND MORTAR IS 1:4 IN TELLS. ROOF- R.C.C. ACCORDING TO STRUCTURAL DRAWING.FLOORING- MARBLE FLOORING.PLASTERING- CEMENT SAND MORTAR IN 1:5.WOODWORK -SAL WOOD FOR DOOR FRAME AND FLUSH DOOR FOR SHUTTER.GRILL WORK -MILD STEEL GRILL FOR WINDOWS, HANDRAIL AND COLLAPSSIBLE GATE FOR MAIN ENTRANCE.

SIG. OF OWNER

SIG. OF ENGINEER.

OFFICE SEAL

